



ACCURAY



Treating Challenging Cases using the **CyberKnife® Treatment Delivery System**

Simeon Hodges, MSc.

Medical Physicist
Columbus CyberKnife, Westerville, Ohio

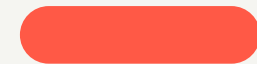

COMPLICATED CASES USING THE CYBERKNIFE® S7

SIMEON P HODGES

ALLIANCE ONCOLOGY, COLUMBUS CYBERKNIFE



ACCURAY DISCLAIMERS AND DISCLOSURE

Disclosure

The views contained and expressed in this presentation, including any accompanying oral commentary, are those of the presenter and do not necessarily reflect the views or policies of Accuray Incorporated or its subsidiaries. No official endorsement by Accuray Incorporated or any of its subsidiaries of any vendor, products or services contained in this presentation is intended or should be inferred.

An honorarium is provided by Accuray for this presentation.

Medical Advice Disclaimer

Accuray Incorporated as a medical device manufacturer cannot and does not recommend specific treatment approaches. Individual results may vary.

Safety Statement

Most side effects of radiotherapy, including radiotherapy delivered with Accuray systems, are mild and temporary, often involving fatigue, nausea, and skin irritation. Side effects can be severe, however, leading to pain, alterations in normal body functions (for example, urinary or salivary function), deterioration of quality of life, permanent injury and even death. Side effects can occur during or shortly after radiation treatment or in the months and years following radiation. The nature and severity of side effects depend on many factors, including the size and location of the treated tumor, the treatment technique (for example, the radiation dose), the patient's general medical condition, to name a few. For more details about the side effects of your radiation therapy, and if treatment with an Accuray product is right for you, ask your doctor.



COVERED CONCEPTS

- What is a complicated case?
- How is the S7 able to handle these “complicated cases”
- Examples
 - Complex Multi-lesion Plans
 - G4/VSI vs. S7 Plans
 - Accuray Precision® vs. Multiplan
CyberKnife® treatment times, debunked



WHAT IS A COMPLICATED CASE

- In the context of this presentation, a complicated case comparing an CyberKnife® S7 System plan vs. CyberKnife G4 or VSI plan
- These cases are considered difficult due to being outliers for a typical treatment type
- Difficult to plan due to proximity to critical structures



HOW IS THE S7 ABLE TO HANDLE THESE “COMPLICATED CASES”

- The S7 is the latest iteration of the Accuray CyberKnife® Stereotactic Radiation Delivery System
- The S7 can come with three secondary collimators(Fixed, Iris, and Incise MLC) and many different planning algorithms, the highlights being the Incise MLC and VOLO™ algorithm
- The planning times are significantly reduced via faster GPU processors
- The latest planning tools with the 3.4 planning system



COMPLEX MULTI-LESION INTRACRANIAL PLANS

- The patient is a 10-lesion brain plan treated using Incise MLC and Precision[®] VOLO[™] Algorithm
- CI=1.36 ,nCI=1.28 ,HI=1.34
- The dose is 2700 cGy in 3 fractions

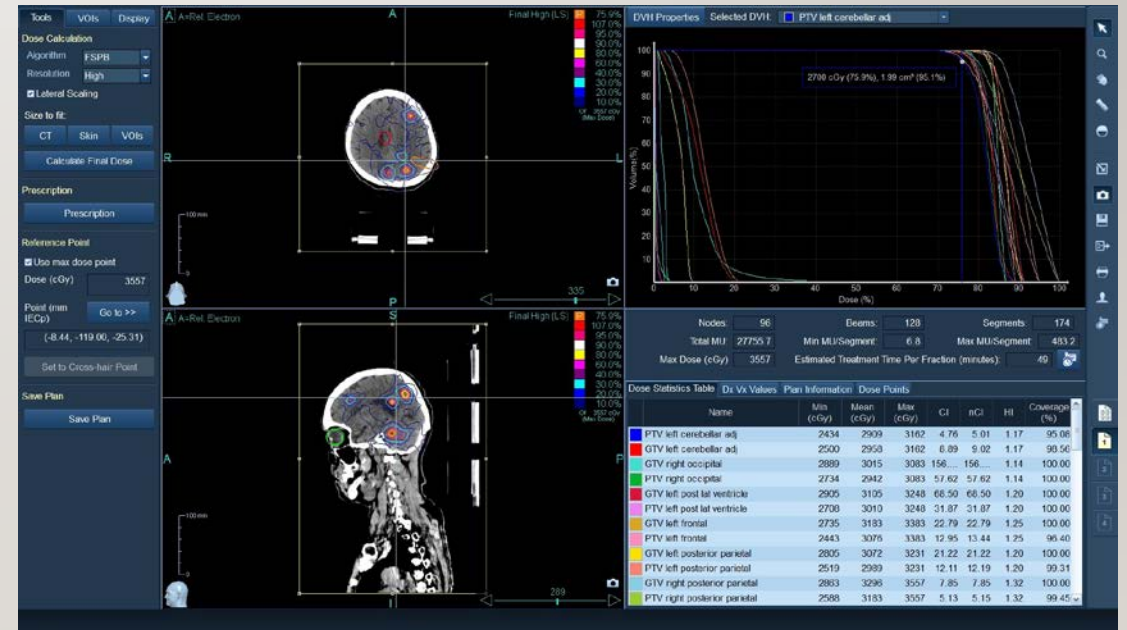

COMPLEX MULTI-LESION INTRACRANIAL PLANS

- Physician's contouring time was about 30 minutes
- The plan took about 30 minutes to complete
- The delivery is 49 minutes per fraction
- The G4/VSI with Multiplan
- The G4/VSI with Accuray Precision®

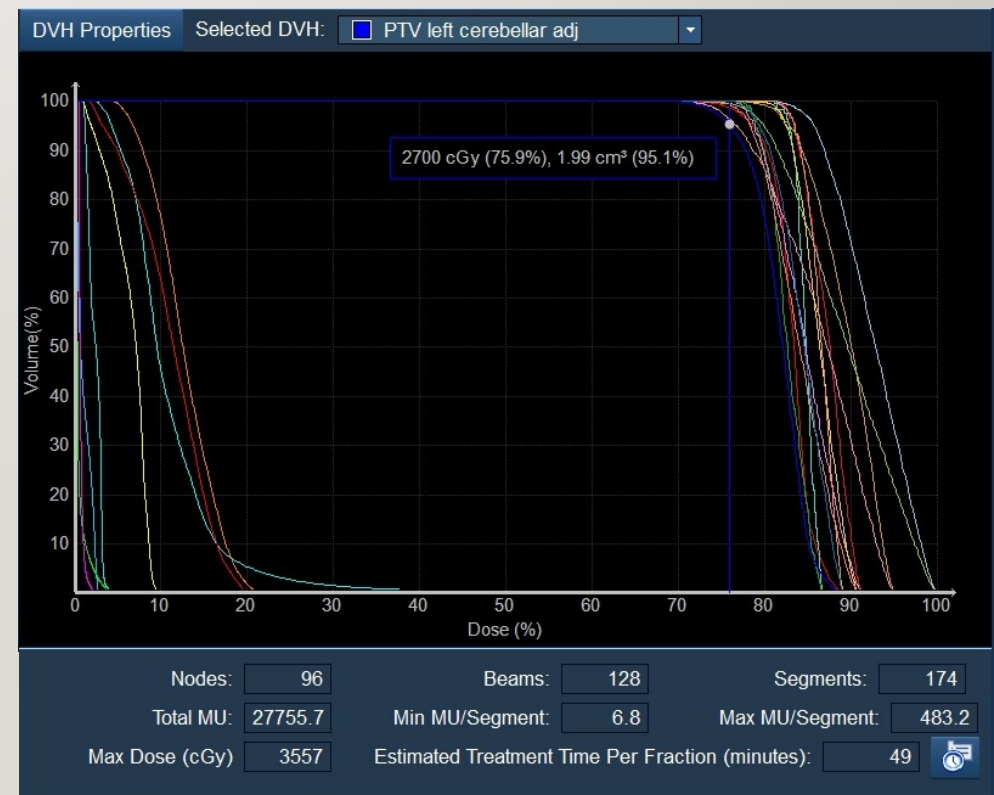

COMPLEX MULTI-LESION INTRACRANIAL PLANS

- The patient is an 18-lesion brain plan treated using incise MLC and Precision[®] VOLO[™] Algorithm
- CI=1.28 ,nCI=1.31 ,HI=1.32
- The dose is 2700 cGy in 3 fractions

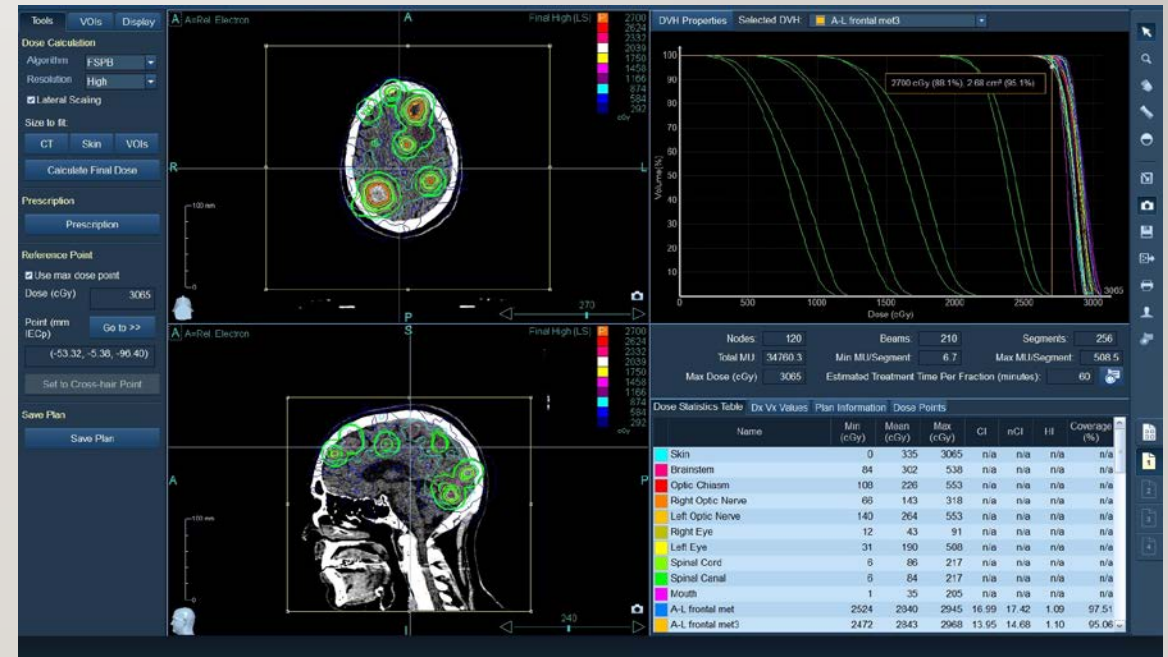

COMPLEX MULTI-LESION INTRACRANIAL PLANS

- Physician's contouring time was about 30 minutes
- The plan took about 30 minutes to complete
- The delivery is 60 minutes per fraction
- The G4/VSI with Multiplan
- The G4/VSI with Accuray Precision®

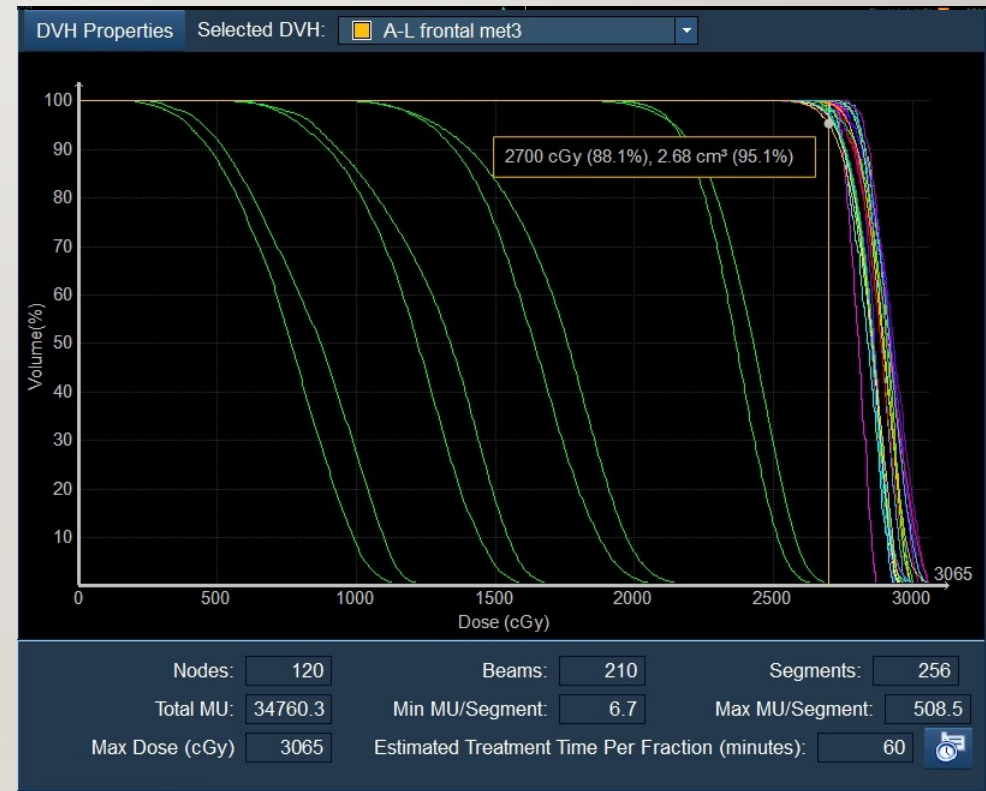

COMPLEX PROSTATE CANCER PLANS

- The patient is a 97 cc Prostate gland plan treated using incise MLC and Accuray Precision[®] VOLO[™] Algorithm
- CI=1.27 ,nCI=1.34 ,HI=1.24
- The dose is 4000 cGy in 5 fractions

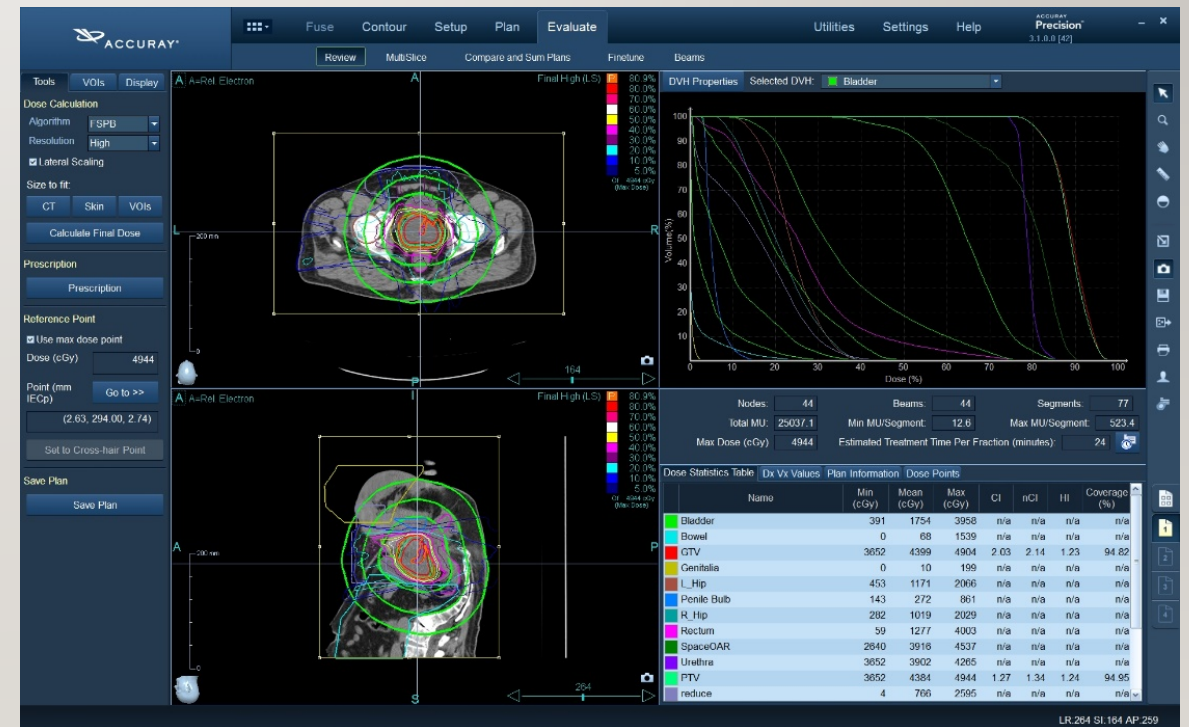

COMPLEX PROSTATE CANCER PLANS

- Physician's contouring time was about 10 minutes
- The plan took about 25 minutes to complete
- The delivery is 24 minutes per fraction

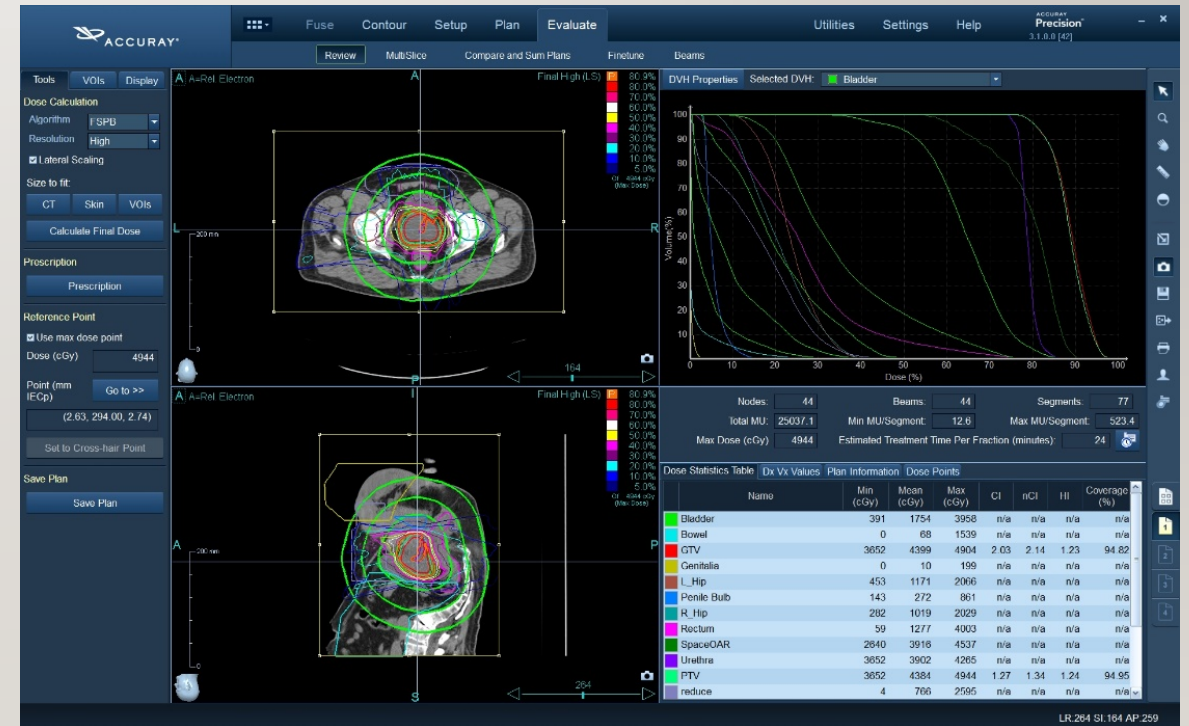

COMPLEX PROSTATE PLANS G4 AND MULTIPLAN

- The G4/VSI with Multiplan, similar volume and dose
- The patient is a 99cc prostate gland plan treated using IRIS and Sequential algorithm
- $CI=1.15$, $nCI=1.23$, $HI=1.25$
- The dose is 4000 cGy in 5 fractions

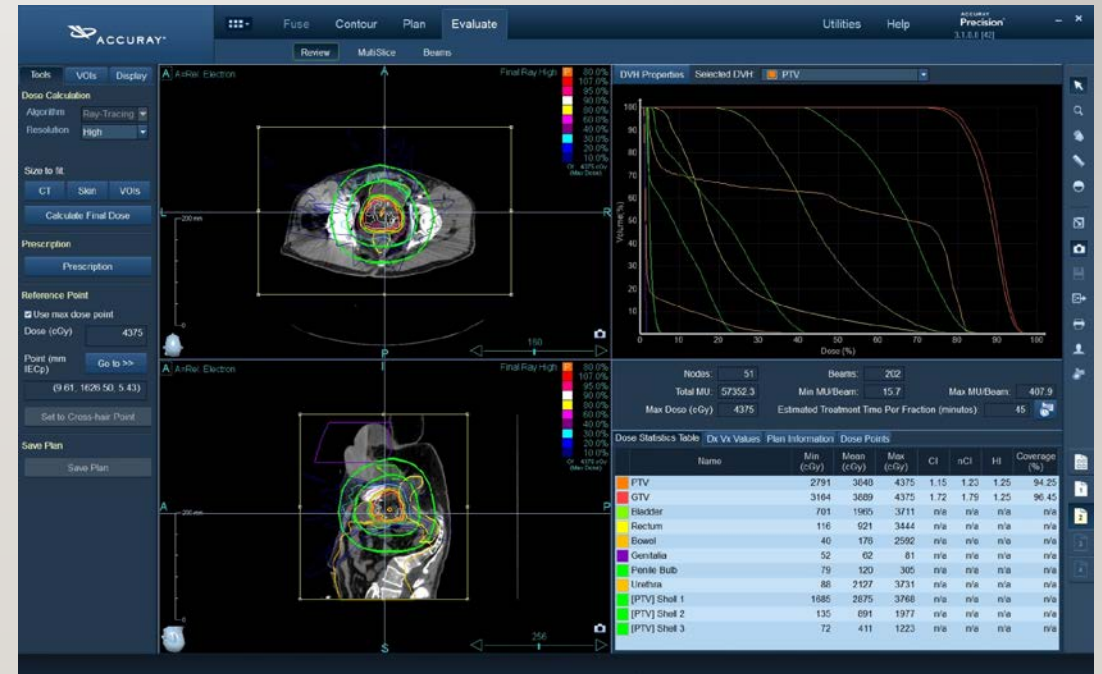

COMPLEX PROSTATE PLANS G4 AND MULTIPLAN

- Physician's contouring time was about 10 minutes
- The plan took about 90 minutes to complete
- The delivery is 45 minutes per fraction

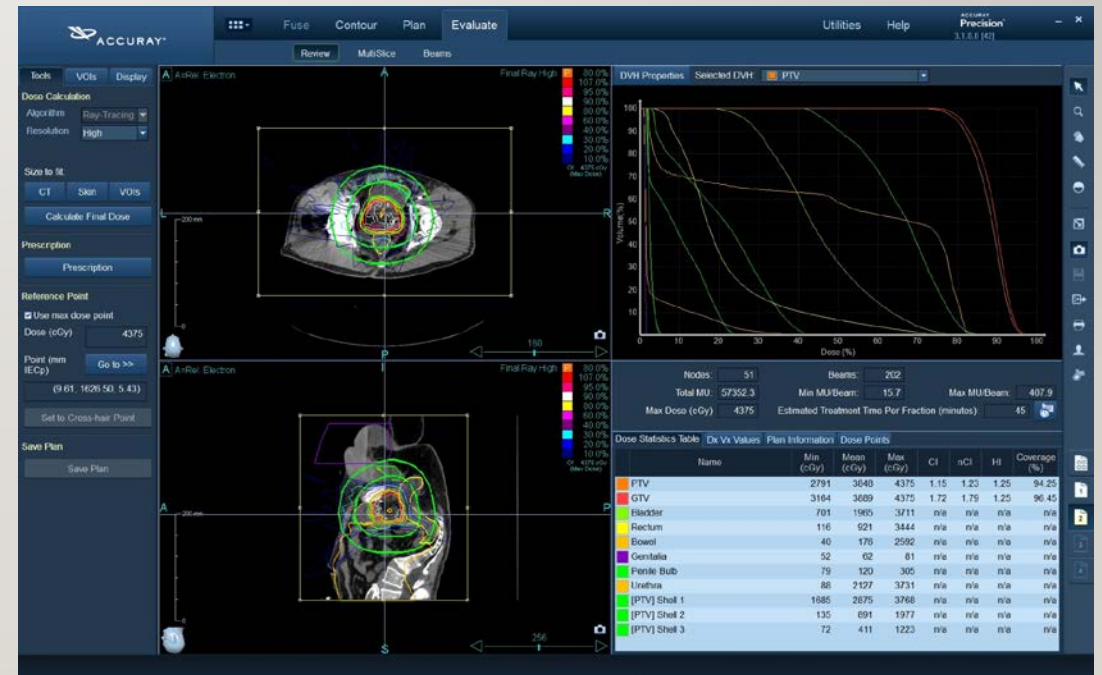

CYBERKNIFE® TREATMENT TIMES, DEBUNKED

- The CyberKnife® treatment times have been greatly reduced with the addition of the VOLO™ optimizer and the Incise MLC
- The “usual” brain plan will take less than 15 minutes to setup and deliver
- The “usual” prostate plan will take between 11 minutes and 17 minutes to setup and deliver



QUESTIONS

