



Prof. Raphaël Moeckli
Institute of Radiation Physics

**Accuray ClearRT™
Images Use for Real-
time Adaptive RT in
link with RayStation**

Unil

UNIL | Université de Lausanne



Conflict of interest

Accuray

Paid travel costs and honorarium

Funding a PhD project in adaptive RT QA

RaySearch

for AI and automation in RT projects

Partnerships with IntraOp, PMB and CERN

for FLASH projects

ADAPTIVE RADIATION THERAPY

What is needed for adaptive RT ?

Real time imaging for

Daily structure auto-contouring

Daily dose auto-calculation

Efficient flux between systems

Real time imaging – TPS

TPS – treatment machine

Plan QA

Can we do that with X-rays ?

What is needed for adaptive RT ?

Real time imaging for

Daily structure auto-contouring

Daily dose auto-calculation

Efficient flux between systems

Real time imaging – TPS

TPS – treatment machine

Plan QA

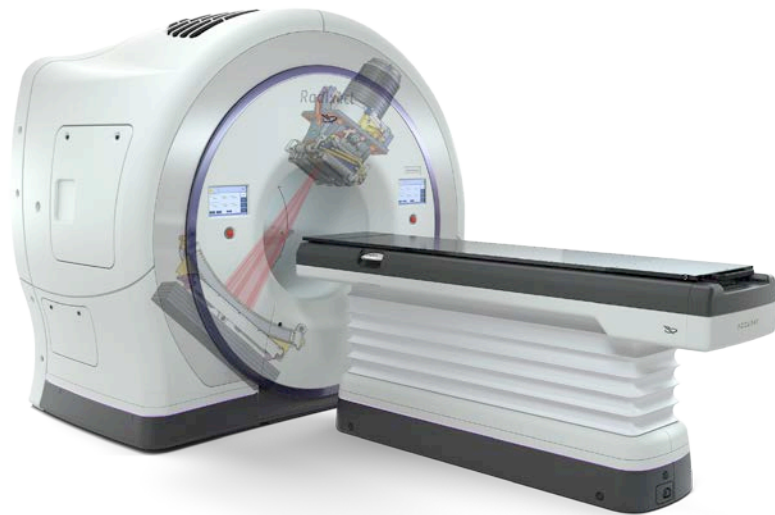

Can we do that with X-rays ?

REAL TIME IMAGING

ClearRT kVCT

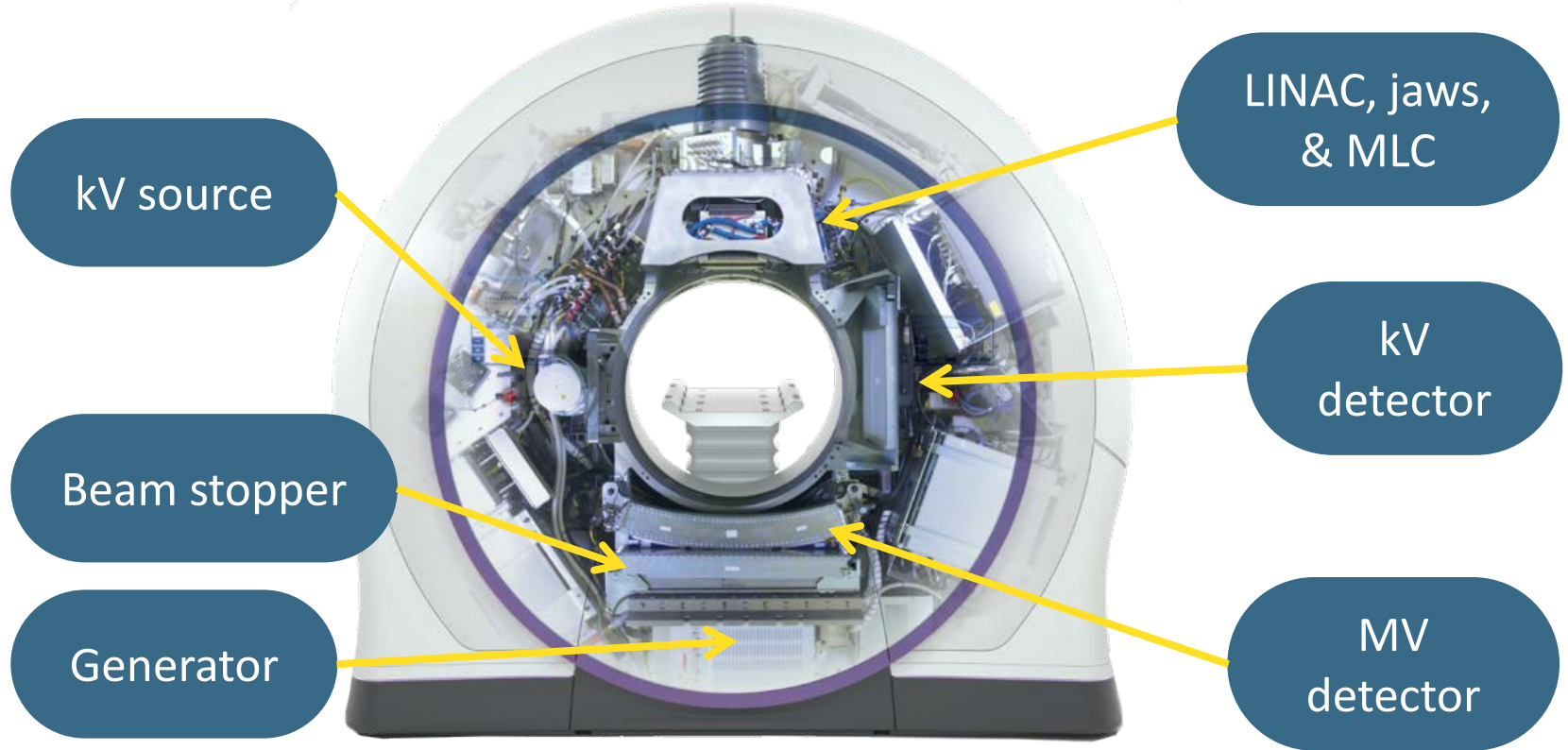

kV source

LINAC, jaws,
& MLC

Beam stopper

kV
detector

Generator

MV
detector

ClearRT kVCT

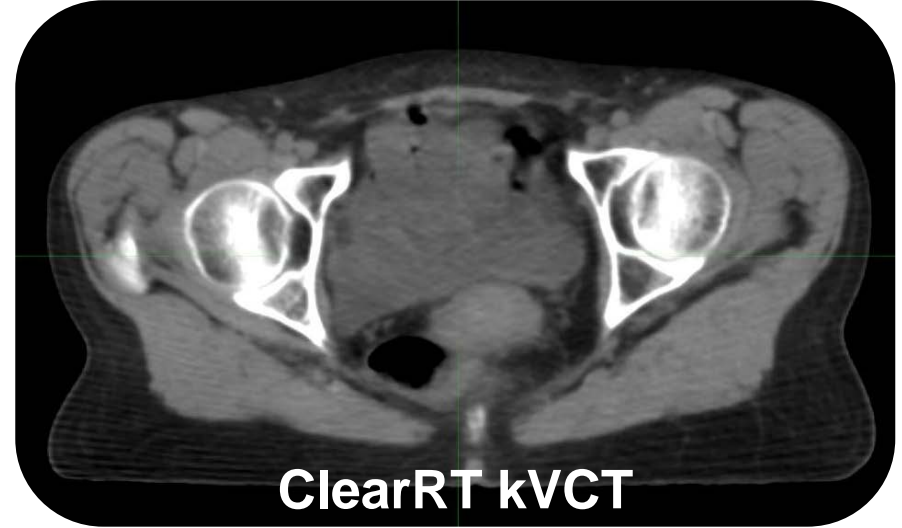
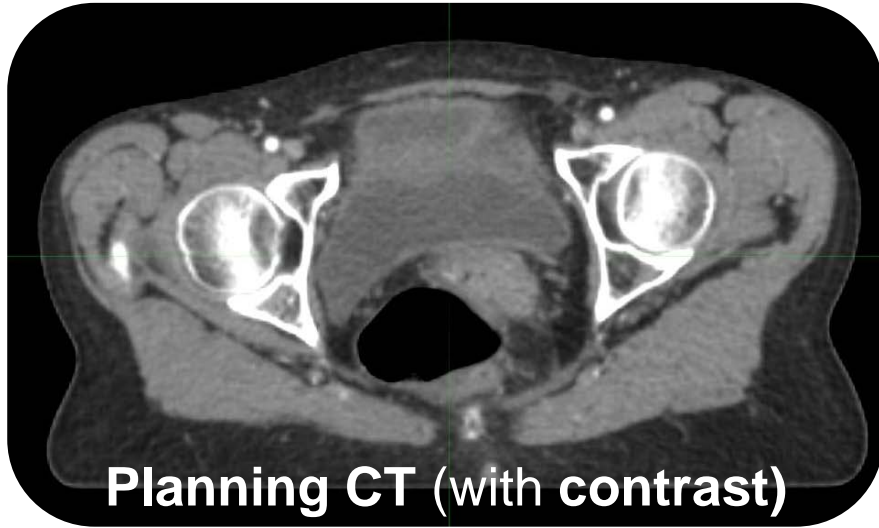

Image post-processing

Use of existing tools in RayStation

Registration planning CT and ClearRT

Remove low frequency artefacts

HU conversion from CBCT to ClearRT

If small FOV: add information from planning CT

Breast: ClearRT vs enhanced ClearRT

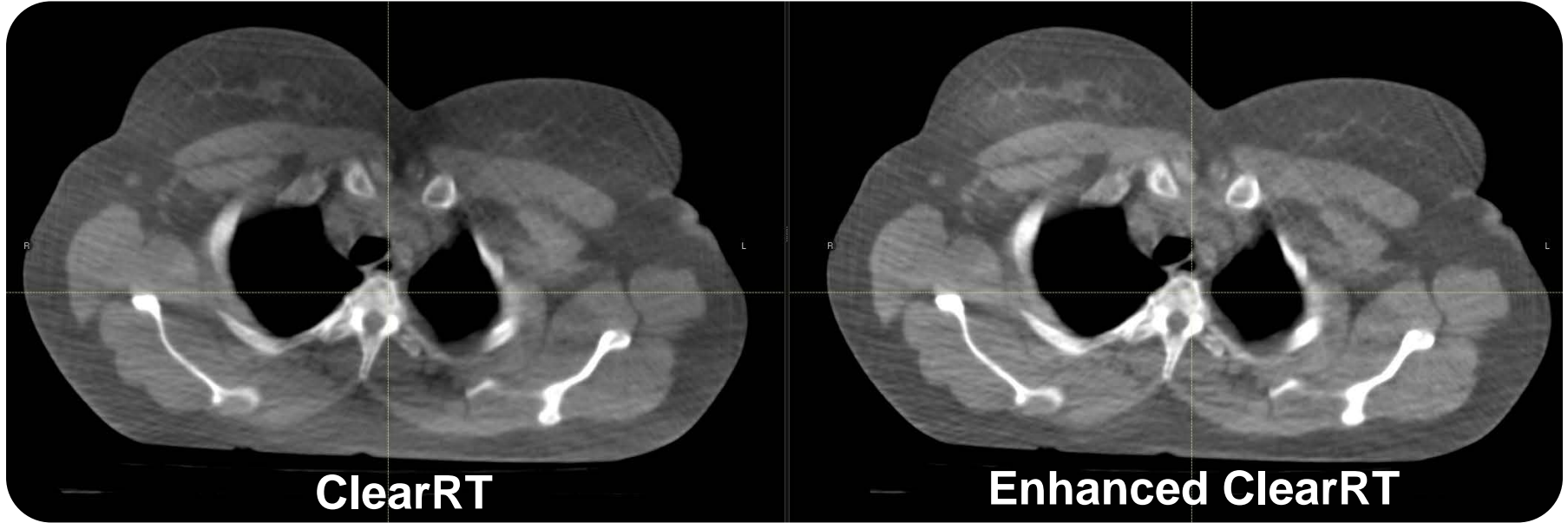

DAILY STRUCTURE CONTOURING

AI model validation (planning CT)

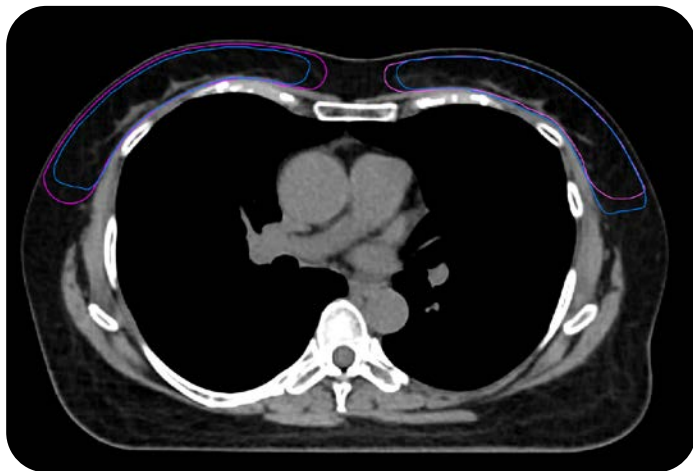
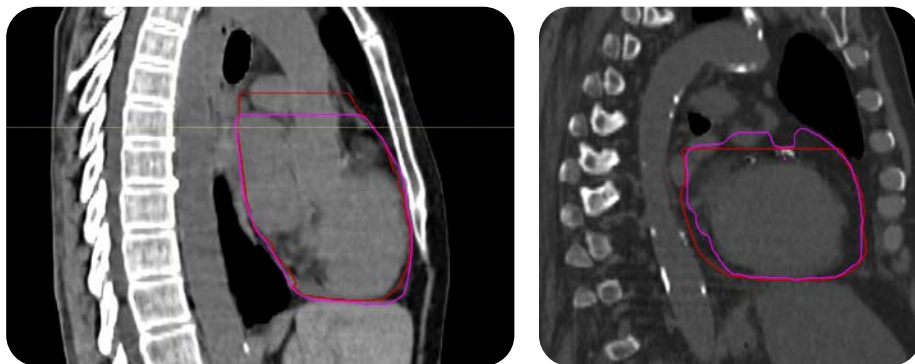

<u>Cauda Equina</u>	0.3	<u>Breast L</u>	1
<u>Espohagus</u>	2.4	<u>Breast R</u>	1.2
<u>Heart</u>	1.4	<u>Humeral Head L</u>	2.7
<u>LAD</u>	2.4	<u>Humeral Head R</u>	2.4
<u>Lung L</u>	2.8	<u>LN Ax L1 L</u>	2.6
<u>Lung R</u>	2.8	<u>LN Ax L1 R</u>	2.4
<u>Spinal Canal</u>	2.8	<u>LN Ax L2 L</u>	2.8
<u>Spinal Cord</u>	0.6	<u>LN Ax L2 R</u>	2.6
<u>Thyroid Gland</u>	3	<u>LN Ax L3 L</u>	2.6
<u>Trachea</u>	2.8	<u>LN Ax L3 R</u>	1.8
<u>Gallbladder</u>	1.7	<u>LN Ax L4 L</u>	1.8
<u>Kidney L</u>	2.6	<u>LN Ax L4 R</u>	2
<u>Kindney R</u>	2.6	<u>LN Ax Pectoral L</u>	2.6
<u>Liver</u>	2.4	<u>LN Ax Pectoral R</u>	2.4
<u>Pancreas</u>	1.4	<u>LN IMN L</u>	2.2
<u>Spleen</u>	2	<u>LN IMN R</u>	2
<u>Stomach</u>	2.2		

AI model on ClearRT

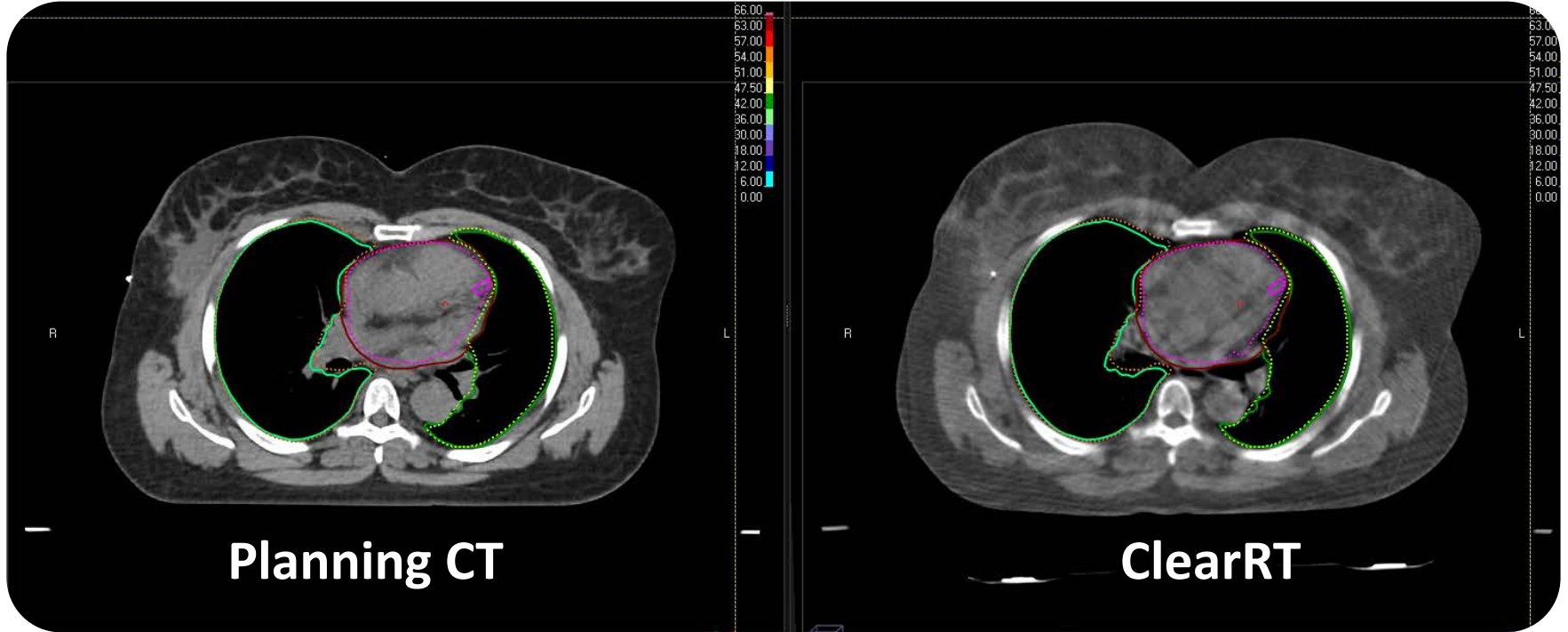

DAILY DOSE CALCULATION

AI model* validation (Planning CT)

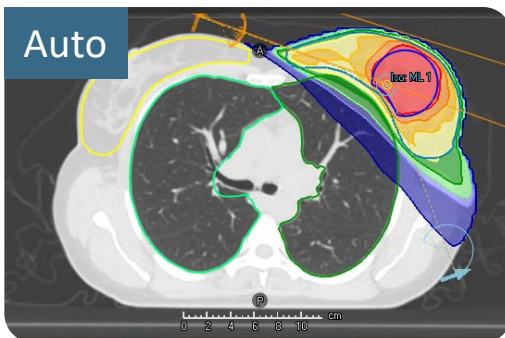
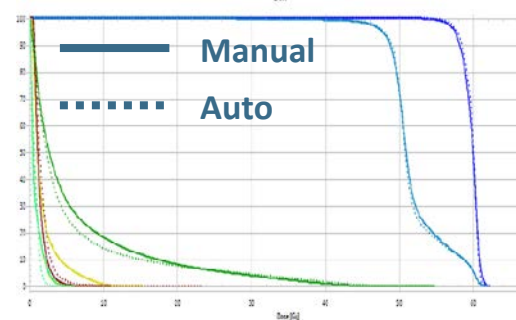
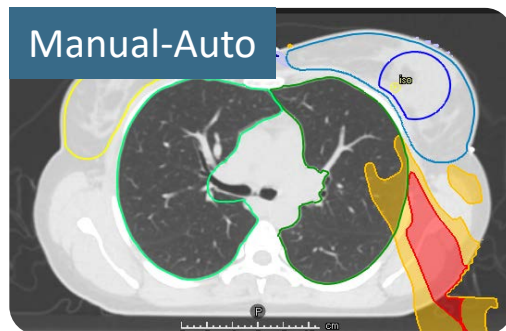
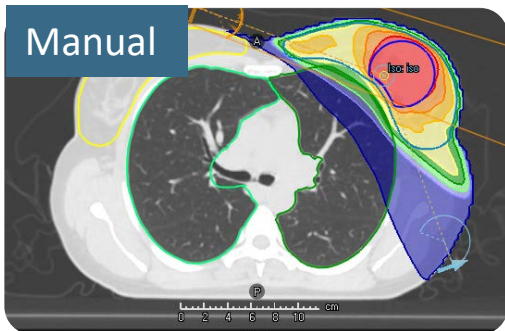

Model	01_001t		01_002t		01_003t		01_004t		01_005t	
	PTVs	OARs	PTVs	OARs	PTVs	OARs	PTVs	OARs	PTVs	OARs
v 1.0	Orange	Green	Red	Green	Red	Green	NA	NA	NA	NA
v 1.1	Yellow	Green	Green	Green	Green	Green	Yellow	Orange	Green	Orange
v 1.2	Green	Green	Green	Green	Green	Green	Green	Yellow	Green	Green
V1.3	Green	Green	Green	Green	Green	Green	Green	Green	Green	Green

AI model* on enhanced ClearRT

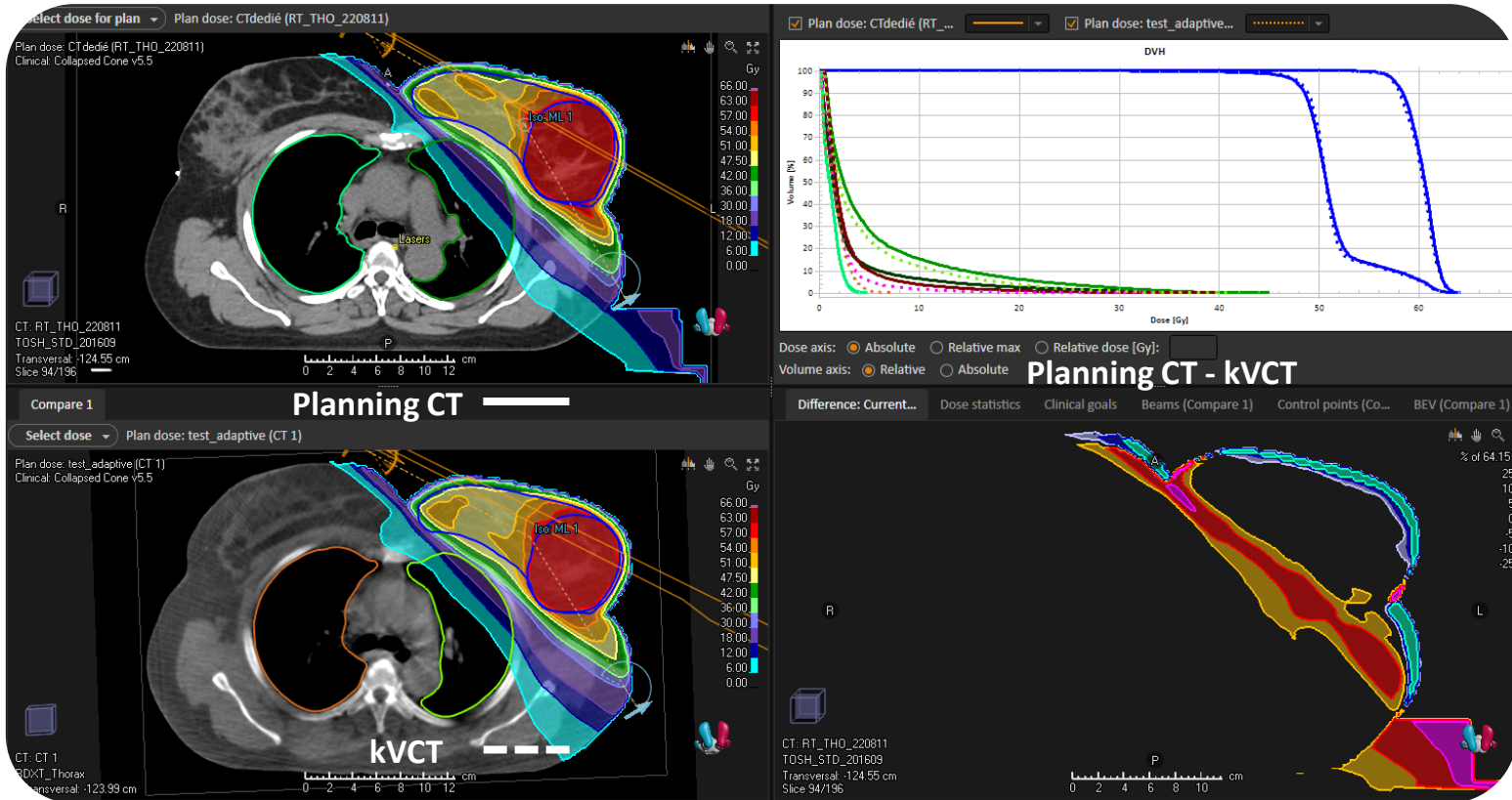

* Pending 510(k) clearance under review by the FDA

PLAN QA

Leaf open time measurement

Use of online detector (MVCT)
Delivered sinogram measurement

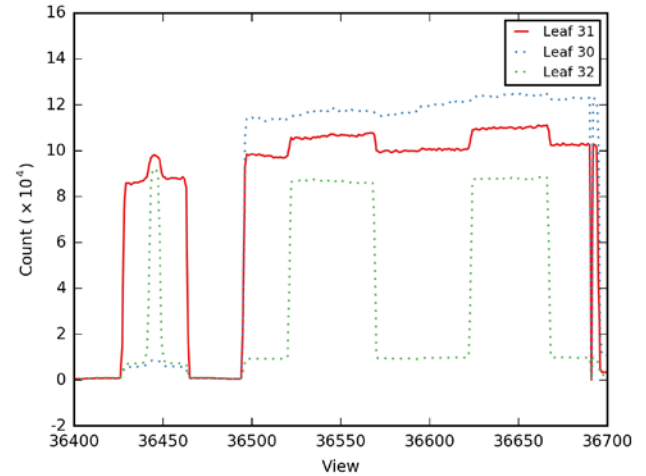
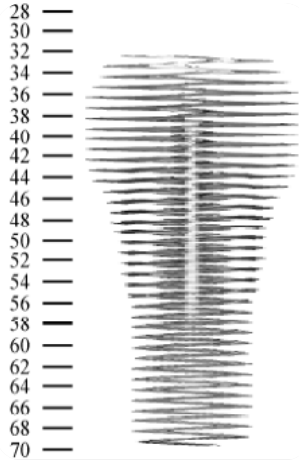

Planned vs delivered sinogram

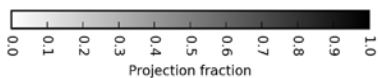
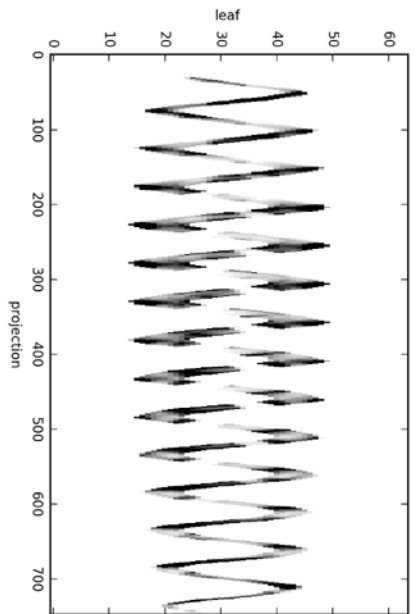

Planned sinogram

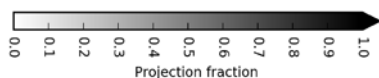
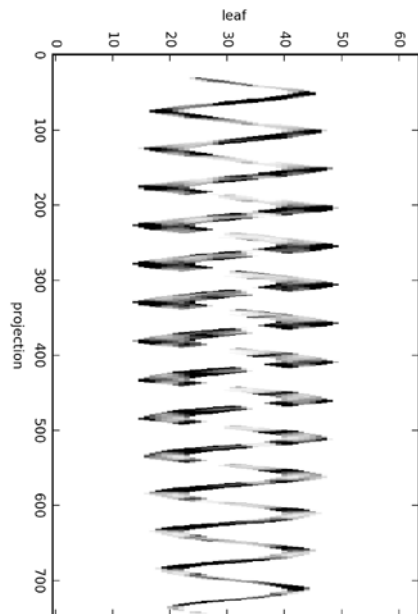

Delivered sinogram

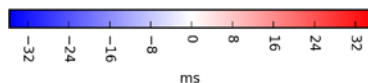
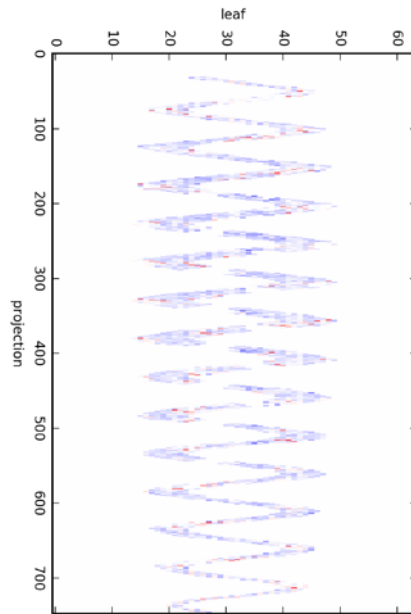

Difference

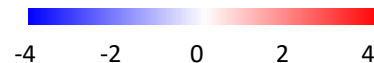
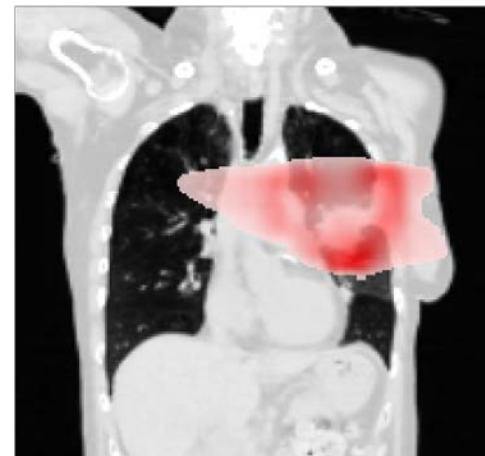

Difference [%]

Leaf open time analysis

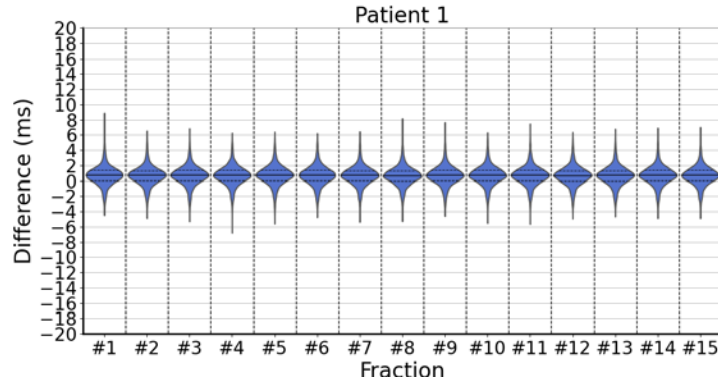
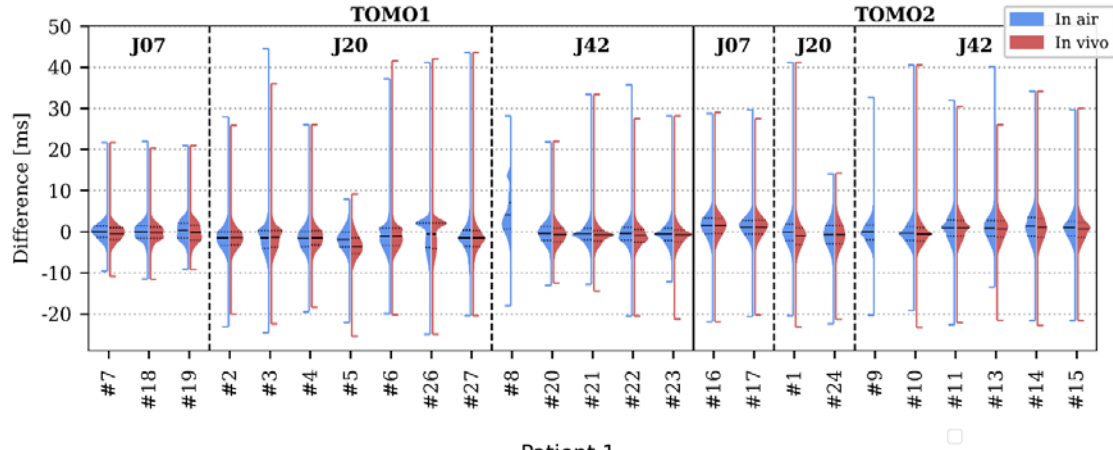

QA sensitivity

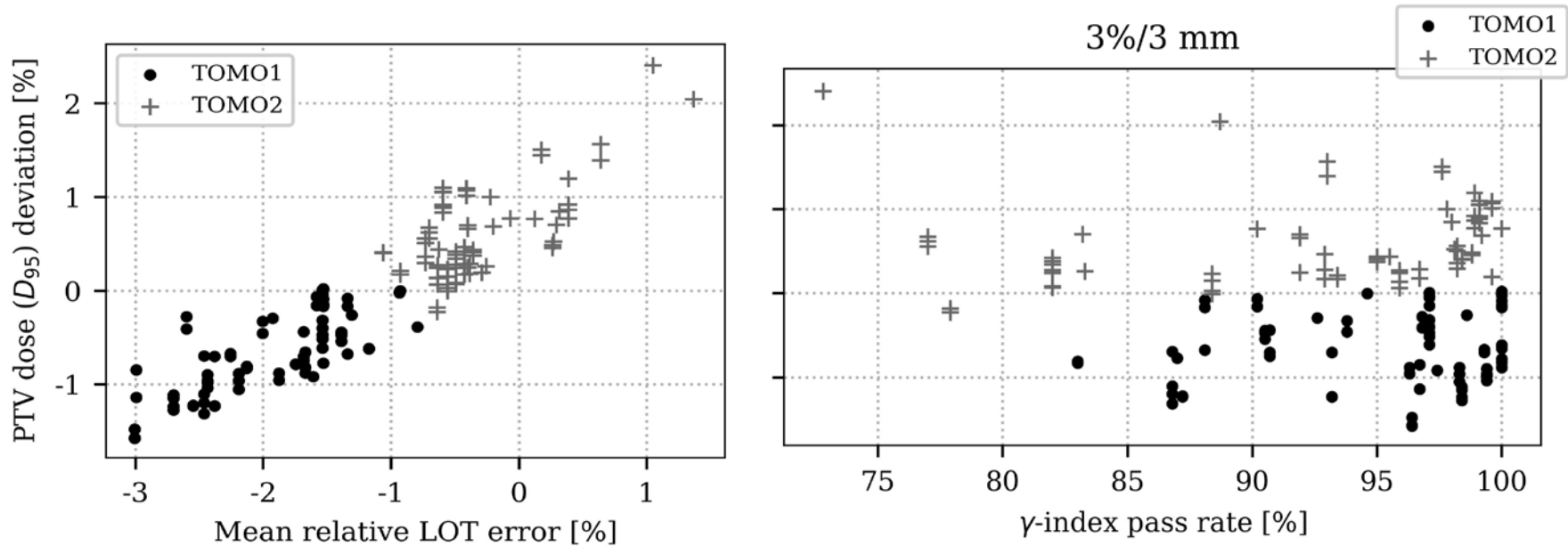

Conclusion

Real time imaging for
Daily structure auto-contouring
Daily dose auto-calculation
Efficient flux between systems
Real time imaging – TPS
TPS – treatment machine

Plan QA

Is real time adaptive RT
possible with X-rays ?

YES

Acknowledgements

David Patin
Michele Zeverino
Marie Nasrallah